



BROWN

FEBRUARY 24 - MARCH 1, 2024

# The Wolves and Wildlife of Yellowstone



.....  
**RESERVE  
RISK FREE**

See reservation  
panel for details.  
.....

A 7-DAY WINTER WONDERLAND ADVENTURE



BROWN

Dear Brown Alumni & Friends,

Please join us on an extraordinary winter adventure: a seven-day wildlife expedition to Yellowstone—North America's best wolf-watching habitat.

Dressed magnificently with frost and snow, and with visitors few and far between, experience an ecosystem when its beauty is more untouched by the outside world than any other time of the year. Hushed and magical landscapes are the setting for steaming geysers, trees covered in ice crystals, and the movements of bison, elk, pronghorn, bighorn sheep, and other wildlife—followed closely by the park's wolves.

Safari aboard custom vehicles with expert naturalists as we explore and learn about the animals, environment, hydrothermal activity, and history of the park. Enjoy a private sleigh ride through the National Elk Refuge and meet an award-winning wildlife photographer for a presentation during a visit to his gallery. Each evening, overnight in atmospheric hotels and a park lodge.

Our rates for Brown Travelers represent a savings of more than \$1,000 per couple over the rate that would be charged to non-affiliated passengers.

Please reserve by calling (866) 639-0079 or by returning the enclosed reservation form.

Sincerely,

Zack Langway '09  
Vice President, Alumni Relations

**Brown Faculty Lecturer**

On this program, a Brown faculty member will accompany our group, adding a unique and memorable perspective. The faculty lecturer will design and present an informative educational program, including lectures, discussions and suggested advance readings. As this brochure goes to press, the faculty member who will accompany this trip has not yet been confirmed, but we wanted to mail the brochure in time for you to participate. Brown Travelers often cite the faculty member's participation as the best aspect of the trip and the reason they continue to travel with Brown. A minimum number of participants is required to secure a Brown Faculty Lecturer.

---

 Orbridge takes seriously the responsibility to minimize our global environmental impact. Each year we plant 100,000 trees in U.S. State Forests with afforestation needs as an ongoing initiative among our evolving sustainability efforts. Learn more at [orbridge.com/going-green](http://orbridge.com/going-green).

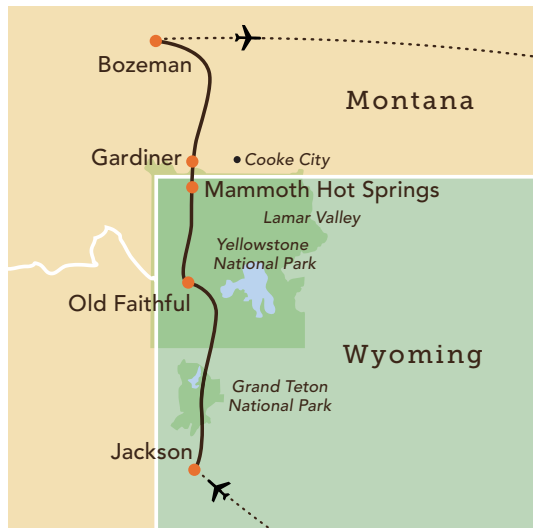

## Your 7-Day Itinerary

The itinerary for this wintertime program is a guideline that may change in order to maximize wildlife spotting, natural encounters, and weather conditions.

**Day 1:** Arrive in Jackson, WY (D)  
Welcome dinner  
Overnight: The Lexington at Jackson Hole

**Day 2:** Jackson / Grand Teton National Park / National Elk Refuge / Jackson (B,L)  
Half-day wildlife safari, sleigh ride  
Overnight: The Lexington at Jackson Hole

**Day 3:** Jackson / Old Faithful (B,L,D)  
Castle Geyser and Upper Geyser Basin  
Overnight: Old Faithful Snow Lodge

**Day 4:** Old Faithful / Mammoth Hot Springs / Lamar Valley / Gardiner, MT (B,L,R,D)  
Lower Geyser Basin, Gibbon Falls, Artists' Paintpots, Norris Geyser Basin, half-day wildlife safari, reception  
Overnight: Yellowstone Gateway Inn

**Day 5:** Gardiner / Lamar Valley, WY / Cooke City, MT / Gardiner (B,L,D)  
Full-day wildlife safari, gallery visit, snowshoe  
Overnight: Yellowstone Gateway Inn

**Day 6:** Gardiner / Lamar Valley, WY / Paradise Valley, MT / Bozeman, MT (B,L,D)  
Half-day wildlife safari, special farewell dinner  
Overnight: GranTree Inn

**Day 7:** Depart Bozeman (B)  
(B = Breakfast, L = Lunch, D = Dinner, R = Reception)

**Activity Level:** The majority of the program's activities will take place outdoors. A fair amount of walking on varying terrain is to be expected. Guests should be sure-footed on uneven, frozen, or snow-covered terrain as well as able to get in and out of all-terrain vehicles and manage stairs without assistance. They should also be prepared for cold temperatures.  
Maximum elevation: 8,262 feet at the Continental Divide

## Your Expedition Leaders

From their inside knowledge of the best wildlife viewing spots to identifying the wolves' signs and tracks, your two expert Orbridge Expedition Leaders and naturalist guides will make all the difference in your wildlife expedition. Enriched by their expertise, you'll bring home a deeper understanding of the apex predator's reintroduction to Yellowstone, along with a new appreciation of the drama and beauty of nature's hierarchy.



**Orbridge**





## Discover

- Immerse yourself in the unspoiled natural beauty, diverse wildlife, and dramatic tales of this unique ecosystem during this exclusive wintertime program.
- Experience Yellowstone in its winter incarnation: a world with frozen geyser rain, ghost trees with a frosty glaze, surprising winter wildflowers, and dynamic hydrothermal features set in snow and ice.

## Explore

- Scout for wildlife from the comfort of a custom-outfitted, heated vehicle featuring oversized windows and a rooftop viewing hatch. Yellowstone is considered one of the best wolf-watching habitats in the country.
- Joined by two expert Orbridge Expedition Leaders and professional naturalist guides, learn informed perspectives and first-person accounts of the wolves' setbacks, survival, and victories.
- Keep binoculars close at hand: this is the *Serengeti of North America*, home to the largest concentration of mammals in the lower 48 states. Resident bison, elk, pronghorn, bighorn sheep, moose, and other wildlife live among seven large predators, one of the most elusive being the gray wolf.

## Interact

- Set out on a snowshoe adventure plus meet an award-winning wildlife photographer for a presentation during a visit to his gallery.
- Enjoy a horse-drawn sleigh ride through the National Elk Refuge. Created in 1912, this sanctuary is home to one of the largest elk herds in North America.



## What's Included

- 6 nights accommodations
- 6 breakfasts, 5 lunches, 5 dinners (including special welcome and farewell dinners), and a wine and cheese reception
- A fully-guided program with 2 Orbridge Expedition Leaders as well as expert local guides and naturalists
- All unique excursions and activities listed in the 7-day itinerary including transportation
- Use of in-field gear, including high quality binoculars and spotting scopes, Yaktrax, snowshoes, and adjustable hiking poles
- Hot beverages, water, and snacks throughout touring
- Admission and park fees throughout
- Luggage portorage
- Gratuities to Orbridge Expedition Leaders, local guides, hotel housekeeping staff, drivers, porters, and wait staff for included meals
- Airport transfers for guests arriving and departing during the suggested times





## Accommodations (subject to change)

### THE LEXINGTON AT JACKSON HOLE

Located in the heart of picturesque Jackson with endless mountain views, The Lexington offers comfortable, contemporary western-style accommodations with a cozy and charming atmosphere. After a full day of outdoor activities, sip a hot chocolate beside the fireplace or take a dip in the beautiful indoor pool or hot tub.



### OLD FAITHFUL SNOW LODGE

A short walk from its famous namesake, the Old Faithful Snow Lodge makes abundant use of natural wood, big-beam construction, and fixtures that echo back to historic Yellowstone lodges. The rooms are simple, comfortable, and outfitted with lodge details, such as wooden shutters over windows that open for fresh air.

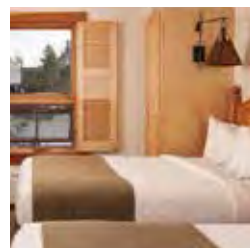

### YELLOWSTONE GATEWAY INN

Conveniently located near the North Entrance of Yellowstone, this all-suite property features recently renovated apartment-style rooms. Each spacious suite offers a fully-equipped kitchen and living room, and easy access to nearby restaurants and shops.

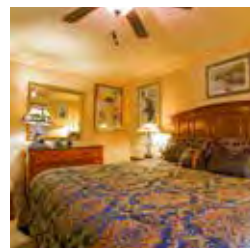

### GRANTREE INN

The GranTree Inn features comfortable guest rooms near the best of Bozeman, Montana. Relax at the indoor pool and hot tub at this property which has been awarded the "Best of Housekeeping" distinction by AAA.



*Amidst crisp air, bare trees, frosted earth, and brilliant thermal features of Yellowstone National Park, the wildlife viewing in winter is better than any other time of year. The elements of nature are in full sway, and its wild inhabitants—close-knit packs of wolves—are hunting, mating, and surviving.*



# The Wolves and Wildlife of Yellowstone

FEBRUARY 24 - MARCH 1, 2024

Standard  
Rate:  
**\$5,999**  
~~\$8,399~~ Single

Special  
Rate:  
**\$5,495\***  
\$7,895 Single

## Reserve by Credit Card:

Phone: (866) 639-0079

Fax: (206) 452-5655

## Reserve by Check:

Made payable to **Orbridge, LLC**

Mail to: Orbridge, P.O. Box 1376

Poulsbo, WA 98370

## **GUEST INFORMATION:**

Guest #1 Name (Title/Salutation): \_\_\_\_\_

Email: \_\_\_\_\_ Class/Parent Year: \_\_\_\_\_

Home Phone: \_\_\_\_\_ Alt. Phone: \_\_\_\_\_

Address: \_\_\_\_\_

City: \_\_\_\_\_ State: \_\_\_\_\_ Zip: \_\_\_\_\_

Guest #2 Name (Title/Salutation): \_\_\_\_\_

Email: \_\_\_\_\_ Class/Parent Year: \_\_\_\_\_

Home Phone: \_\_\_\_\_ Alt. Phone: \_\_\_\_\_

## **DEPOSIT PAYMENT:**

Check  ACH (Automated Clearing House)  MasterCard/Visa  American Express  Discover

Card #: \_\_\_\_\_ Exp. Date: \_\_\_\_\_ CVV: \_\_\_\_\_

Name (as printed on card): \_\_\_\_\_

Billing Address (if different from above): \_\_\_\_\_

City: \_\_\_\_\_ State: \_\_\_\_\_ Zip: \_\_\_\_\_

## **DEPOSIT:**

# \_\_\_\_\_ guests joining program (\$850/person) = **TOTAL DEPOSIT: \$** \_\_\_\_\_

I/we have read, understand, and agree to the full Terms & Conditions at [terms.orbridge.com](https://terms.orbridge.com) and the COVID-19 Acknowledgement at [orbridge.com/wellness](https://orbridge.com/wellness); and I/we agree that Orbridge, LLC is authorized to charge my credit card above and/or take my/our deposit for this program.

Signature: \_\_\_\_\_ Date: \_\_\_\_\_

**Reservations, Deposits and Final Payment.** To secure your reservation, deposits are due upon placing a reservation as follows: \$850 per person per program and \$500 per person for any pre/post-tour. Orbridge accepts payment by check, ACH, wire or major credit card. Final payment is due 90 days prior to the departure date. Reservations made after the final payment due date are due at the time of registration. If final payment is not received by Orbridge by the final payment due date, Orbridge may cancel your reservation in its sole discretion with no right of refund. CST#2098750-40 WST#602828994

**Reservation Grace Period.** Reservations made 121+ days prior to the departure date may be cancelled within 30 days from the reservation date ("Grace Period") for a full refund. Notice of cancellation must be received in writing during the Grace Period. The date of receipt will be used for the effective date.

**Reservation Cancellations and Refunds.** Notice of cancellation must be submitted to Orbridge in writing. The date of receipt will be used for the effective date. If the cancellation notice is received after the Grace Period (if applicable): (a) 91+ days prior to the departure date, all monies paid will be refunded less an administrative fee of \$350 per person for the main program and \$200 per person for a pre/post-tour; (b) 90-76 days prior to the departure date, a 25% cancellation fee for the full cost of the program and the balance will be refunded; (c) 75-61 days prior to the departure date, a 50% cancellation fee for the full cost of the program and the balance will be refunded; (d) 60-46 days prior to the departure date, a 75% cancellation fee for the full cost of the program and the balance will be refunded; (e) within 45 days prior to the departure date, a 100% cancellation fee for the full cost of the program. A 100% cancellation fee applies to all non-refundable airfare. Refunds, if any, will be processed within 30 days of our receipt of your written notice.

For complete Terms & Conditions, visit [terms.orbridge.com](https://terms.orbridge.com) | Copyright © 2023 Orbridge, LLC | [orbridge.com](https://orbridge.com) | (866) 639-0079

\*Special group rate; limited offer. Rates are per person based on double occupancy except where noted as Single, in U.S. dollars. Airfare not included. Single availability limited. \*\*A complement to the educational component of this journey, Expedition Libraries are curated collections of useful resources and background reading tailored to this program. Place your deposit on or before the specified date, and one Expedition Library per household will be sent upon receipt of final payment. Libraries may be purchased; please call for details.



BRWN.WY.24

CUT HERE



# *The Wolves and Wildlife of Yellowstone*

FEBRUARY 24 - MARCH 1, 2024

Brown Travelers Rate: **Save more than \$1,000**  
per couple



**BROWN**

Brown Travelers  
Brown University  
Box 1859  
Providence, RI 02912

**FREE Expedition Library**  
AN EXCLUSIVE EARLY  
RESERVATION BONUS

Reserve your space by  
**June 30, 2023**

to receive the FREE Orbridge Expedition  
Library we've assembled for this program.\*\*

PRSRT STD  
U.S. POSTAGE  
PAID  
PERMIT NO. 825  
SAN DIEGO, CA